

TYPICAL FLOOR PLAN (1ST TO 5TH & 7TH)

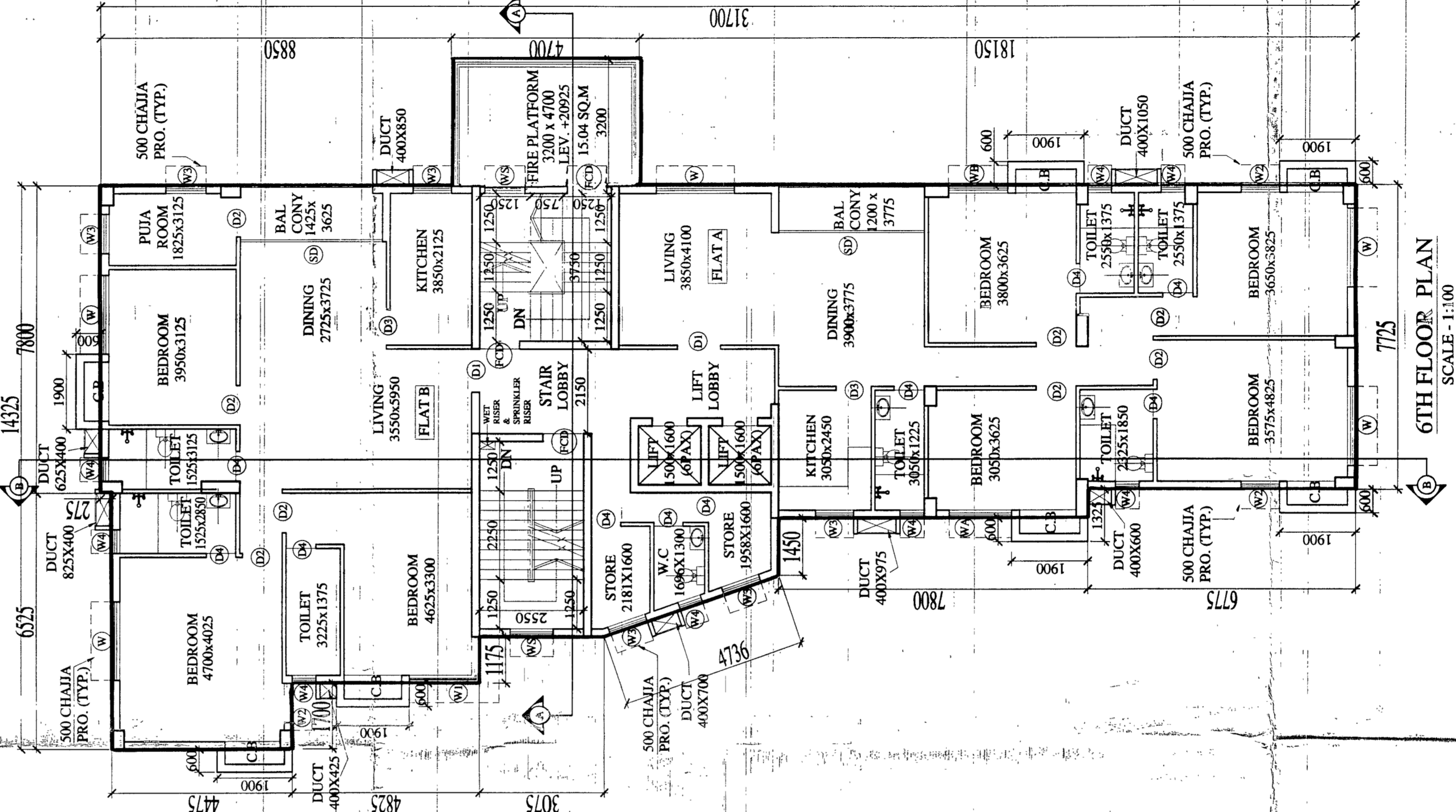

6TH FLOOR PLAN SCALE - 1:100

The Plan is Presently approved subject to the changes as marked and on compliance of recommendation issued.

Director-in Charge
Fire & Emergency Services
Govt. of West Bengal

CHECKED BY
T. E. C.

SCHEDULE OF WINDOW		SCHEDULE OF DOORS	
TYPE	MASONRY OPENING	TYPE	MASONRY OPENING
	WIDTH		WIDTH
W	200	D	1500
W	1500	D1	1000
W	1425	D2	1000
W1	2775	D3	900
W2	1000	D4	750
W3	1000	SD	3625
W4	600	SD1	2000
W5	1000		
W6	1500		
W7	2400		
W8	1350		
W9	1350		
W10	1350		
W11	2775		
W12	1000		
W13	1000		
W14	1000		
W15	1000		
W16	1000		
W17	1000		
W18	1000		
W19	1000		
W20	1000		
W21	1000		
W22	1000		
W23	1000		
W24	1000		
W25	1000		
W26	1000		
W27	1000		
W28	1000		
W29	1000		
W30	1000		
W31	1000		
W32	1000		
W33	1000		
W34	1000		
W35	1000		
W36	1000		
W37	1000		
W38	1000		
W39	1000		
W40	1000		
W41	1000		
W42	1000		
W43	1000		
W44	1000		
W45	1000		
W46	1000		
W47	1000		
W48	1000		
W49	1000		
W50	1000		
W51	1000		
W52	1000		
W53	1000		
W54	1000		
W55	1000		
W56	1000		
W57	1000		
W58	1000		
W59	1000		
W60	1000		
W61	1000		
W62	1000		
W63	1000		
W64	1000		
W65	1000		
W66	1000		
W67	1000		
W68	1000		
W69	1000		
W70	1000		
W71	1000		
W72	1000		
W73	1000		
W74	1000		
W75	1000		
W76	1000		
W77	1000		
W78	1000		
W79	1000		
W80	1000		
W81	1000		
W82	1000		
W83	1000		
W84	1000		
W85	1000		
W86	1000		
W87	1000		
W88	1000		
W89	1000		
W90	1000		
W91	1000		
W92	1000		
W93	1000		
W94	1000		
W95	1000		
W96	1000		
W97	1000		
W98	1000		
W99	1000		
W100	1000		

CERTIFICATE OF STRUCTURAL STABILITY
OF THE BUILDING PROPOSED FOR CONSTRUCTION FOR THE
RESIDENTIAL BUILDING AT NEHRU ROAD, WARD NO-85,
STATION LAKE, KOLKATA - 700029.
SUPERSTRUCTURE SAFE IN ALL RESPECT INCLUDING THE
CONTRIBUTION OF BUILDING CAPACITY OF JOB ETC.

BIBIK BIKASH MULLICK
E. S. E. - 1/75
KOLKATA MUNICIPAL CORPORATION

SIGNATURE OF ARCHITECT
SAUGATA MITTRA
CAI/2002/29849

CERTIFICATION:
ALL TECHNICAL DATA AND INFORMATION ABOUT
LAND PROPERTY AREA GIVEN BY US

Saugata Mitra
SAUGATA MITTRA
E. ARCH - AHA
CAI/2002/29849

SIGNATURE OF CLIENT/OWNER
MONARK DEALCOM PRIVATE LIMITED
Kamalganga Centre, Room No. 6-90,
156A, Lenin Sarani, Police Station -
Bowbazar, Post Office - Dharanialala,
Kolkata - 700 013

PROPOSED G-VII (HT.-25.5M)
RESIDENTIAL BUILDING AT
NEHRU ROAD, WARD NO-85,
STATION LAKE, KOLKATA - 700029.
PROJECT CLIENT -
MONARK DEALCOM PRIVATE LIMITED

DATE: 29.05.2018
DWG NO.
125A.MNS/FIRE/AR/04

REVISIONS	DATE	SCALE	TITLE
DD	MM	YY	TYPICAL FLOOR PLAN

NOTE:
ALL NECESSARY INFORMATIONS ARE PROVIDED BY THE
OWNER ONLY. LIABILITY OF ARCHITECT/ENGINEER
RESTRICTED.

CONSULTANTS FOR HUMAN SETTLEMENT
FLAT-38, 7TH FLOOR, 105 Pal. Street, Kolkata-700016
E-mail: saugata.mitra@gmail.com
Tel: +91-33-25651263/64
566 Anus Saha, Toyapat, Chennai- 600018

ARCHITECTURAL SHEET NO - 4 OF 3 TOTAL SHEET NO - 4 OF 6

THE DRAWING IS THE PROPERTY OF IAS SHELTER AND CANNOT BE
COPIED OR OTHERWISE USED WITHOUT THEIR WRITTEN PERMISSION